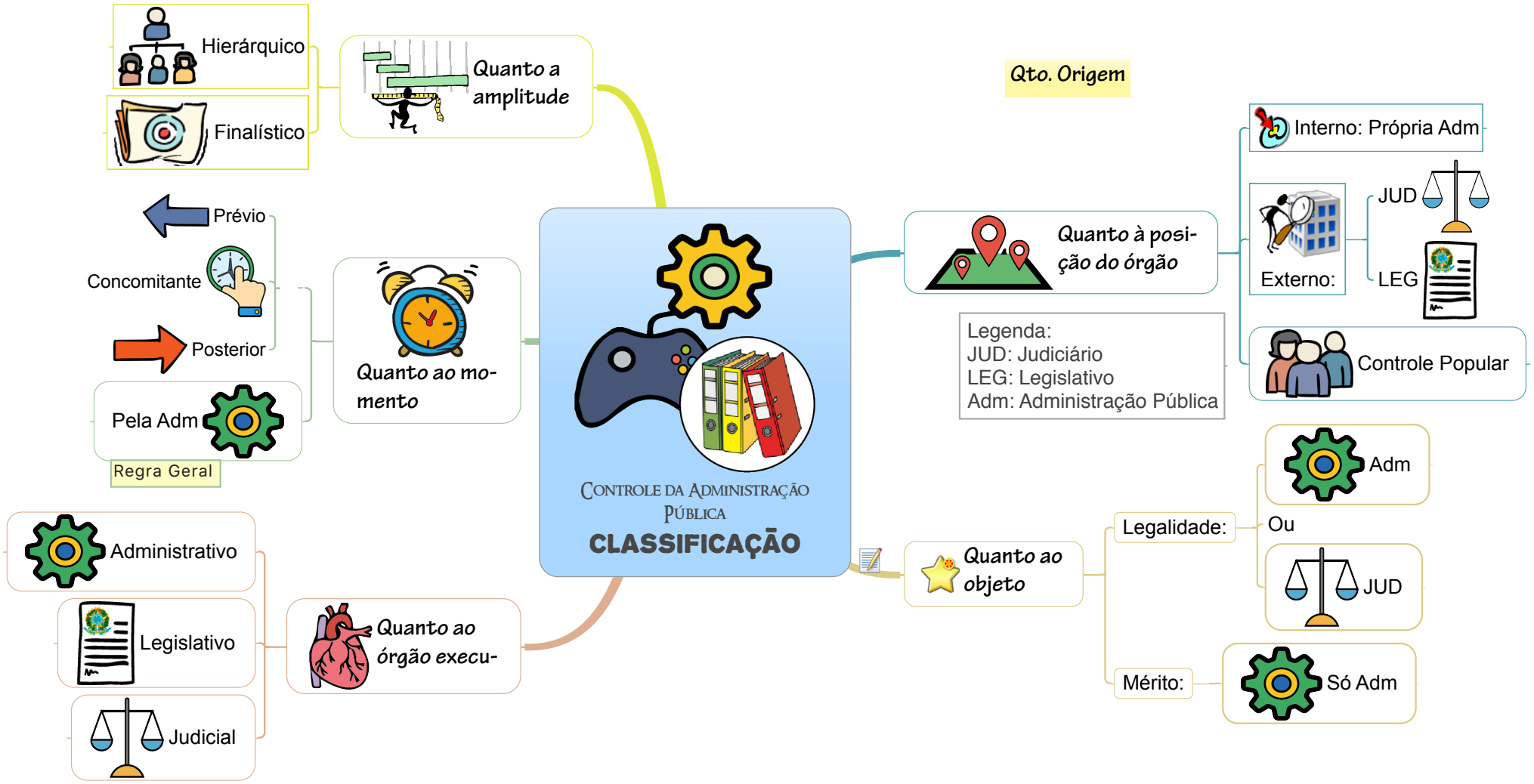2. Controle da Administração Pública - Classificação